

From Rights To Justice

**Jeffrey Yasuo Mansfield
MASS Design Group**

**Principal & Director,
Deaf Space + Disability Justice
Design Lab**



**DEAF
PRESIDENT
NOW**



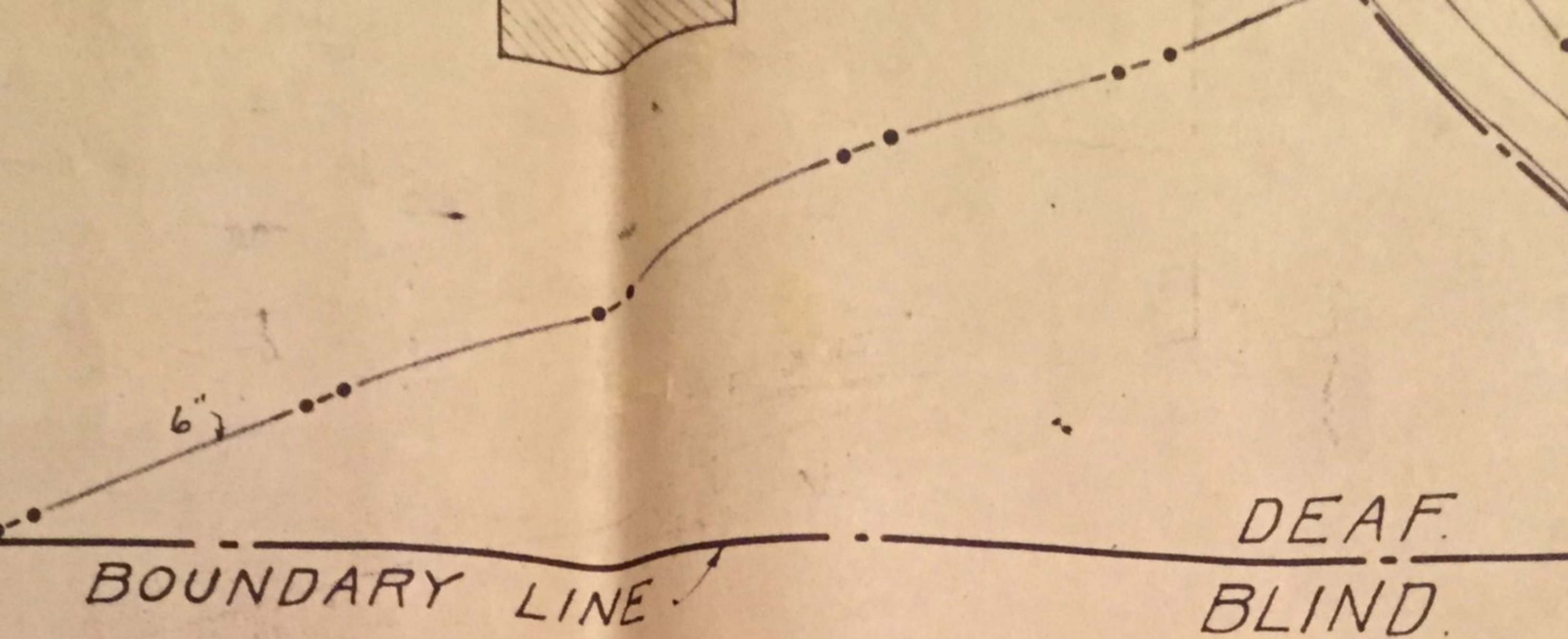

N C School
For The Deaf
Div of Prisons
Facilities
EXIT 103

MONASTERY
 SUPERANNUATED
 INDIGENT
 INFIRM
 DEAF
 BLIND
 FEEBLEMINDED
 LEPEROUS

HOSPITAL

1796
 York Retreat



RETREAT

- WORKHOUSE
- HOME FOR THE FRIENDLESS
- ORPHANAGE
- HOME FOR SOLDIERS
- HOUSE OF REFUGE
- REFORMATORY
- LEPROSARIUM

1829
 Eastern State Penitentiary,
 Philadelphia

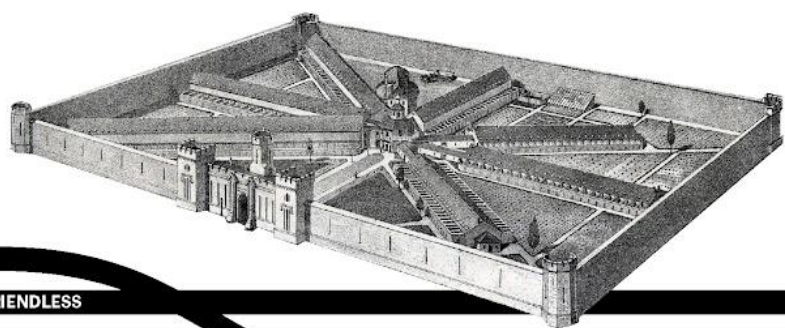

STATE PENITENTIARY

STATE PRISON

CORRECTIONAL INSTITUTION

CORRECTIONAL FACILITY

NURSING HOME
 DCFS

ASYLUM

- CRIMINALLY INSANE
- FEEBLEMINDED
- LUNATIC ASYLUM
- DEAF AND DUMB
- BLIND



1817
 American Asylum for the
 Deaf and Dumb, Hartford

STATE HOSPITAL

PSYCHIATRIC HOSPITAL

1848
 New Jersey State Hospital

PSYCHIATRIC CENTER

OUTPATIENT MENTAL HEALTH CARE
 INPATIENT MENTAL HEALTH CARE
 HOMELESS SHELTER

DEVELOPMENTAL CENTER

RECOVERY CENTER
 GROUP HOME
 INTEGRATED MENTAL HEALTH CARE
 COMMUNITY MENTAL HEALTH CARE

SANATORIUM

STATE INSTITUTION

STATE SCHOOL

HOSPITAL

1939
 Kings Park Psychiatric
 Center

1656
 Royal Salpêtrière
 Hospital, Paris



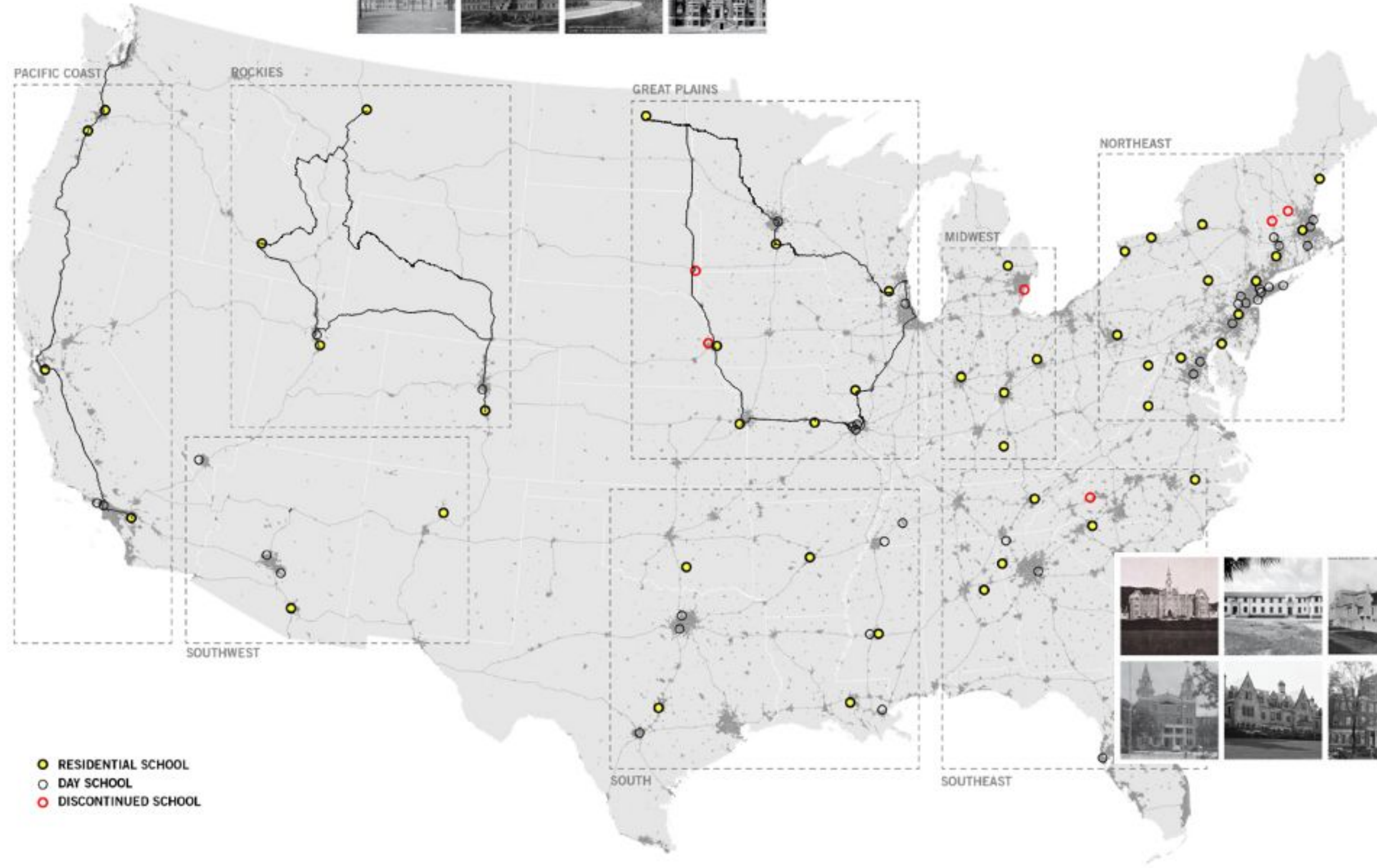

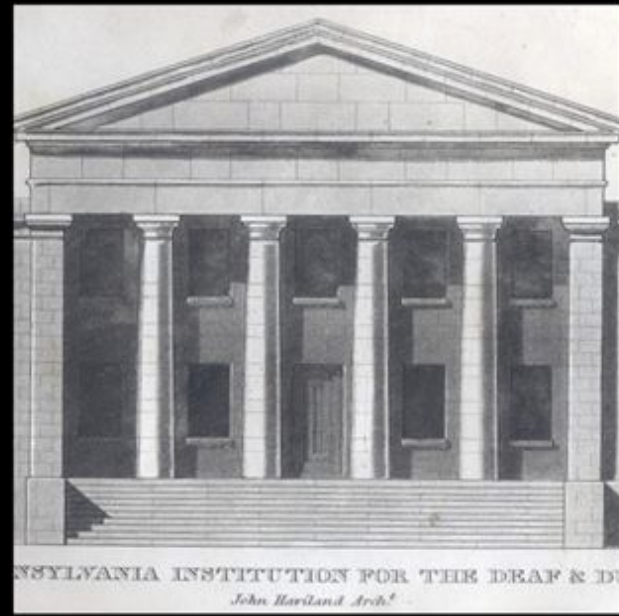

PENNSYLVANIA INSTITUTION FOR THE DEAF & DUMB
John Harland Archt.



WESTERN PENNSYLVANIA INSTITUTION,
1838 For The Deaf and Dumb, Edgewood Park, Pa.

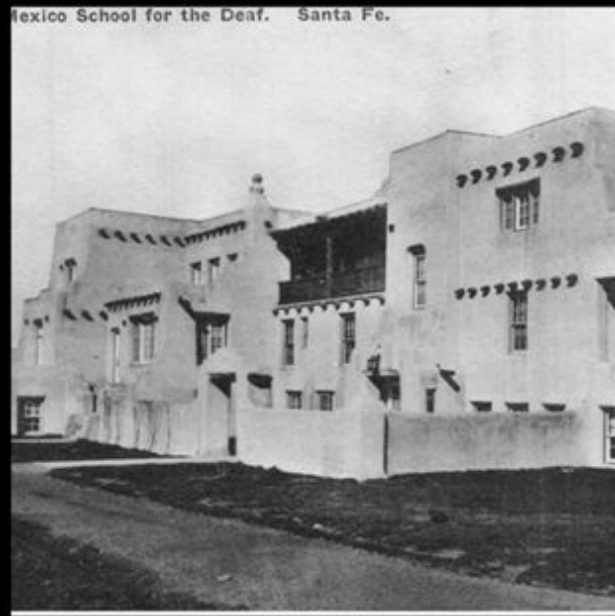

Mexico School for the Deaf. Santa Fe.



INSTITUTION-BUILDING

Statehood and State Schools for the Deaf

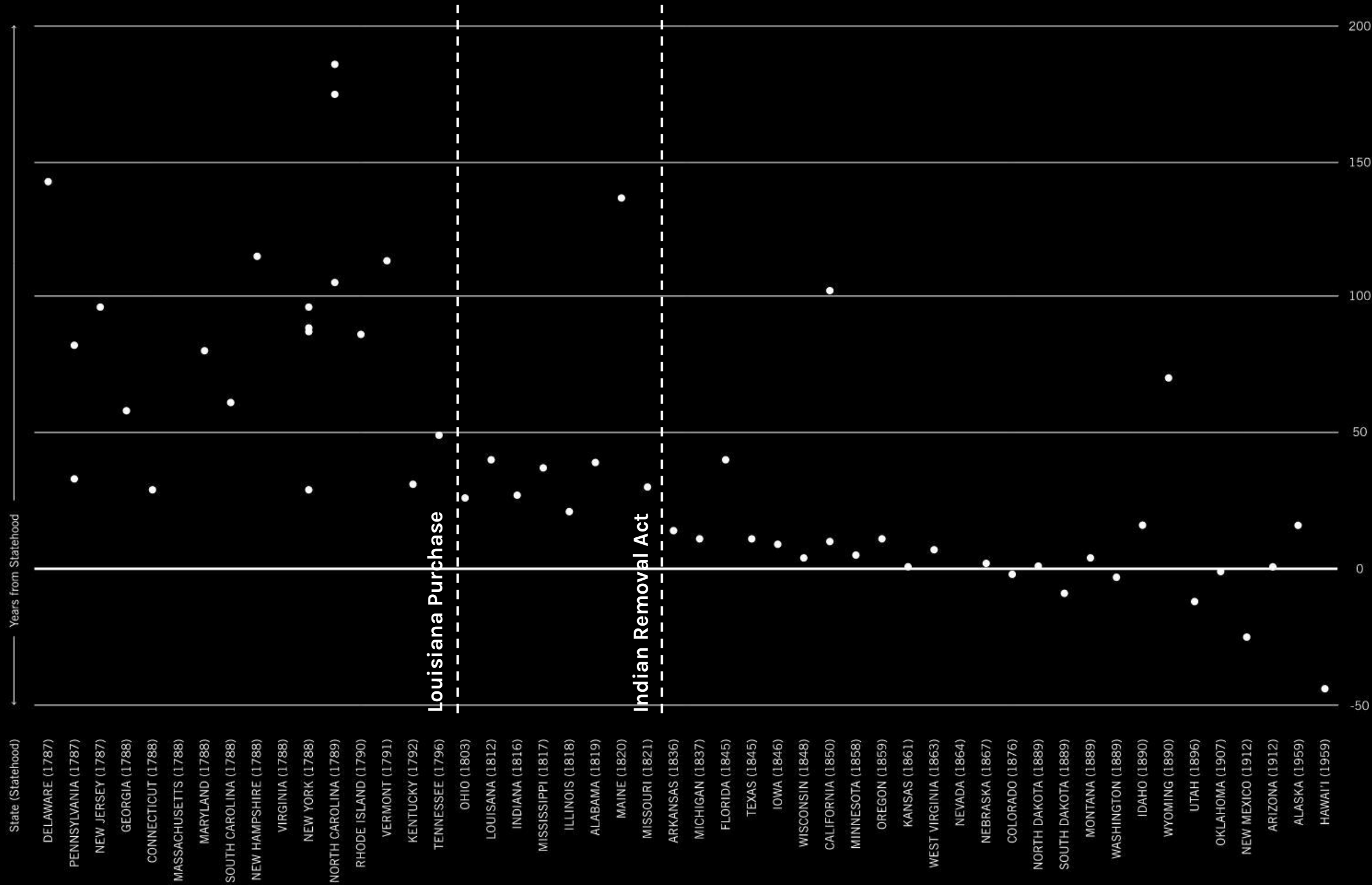

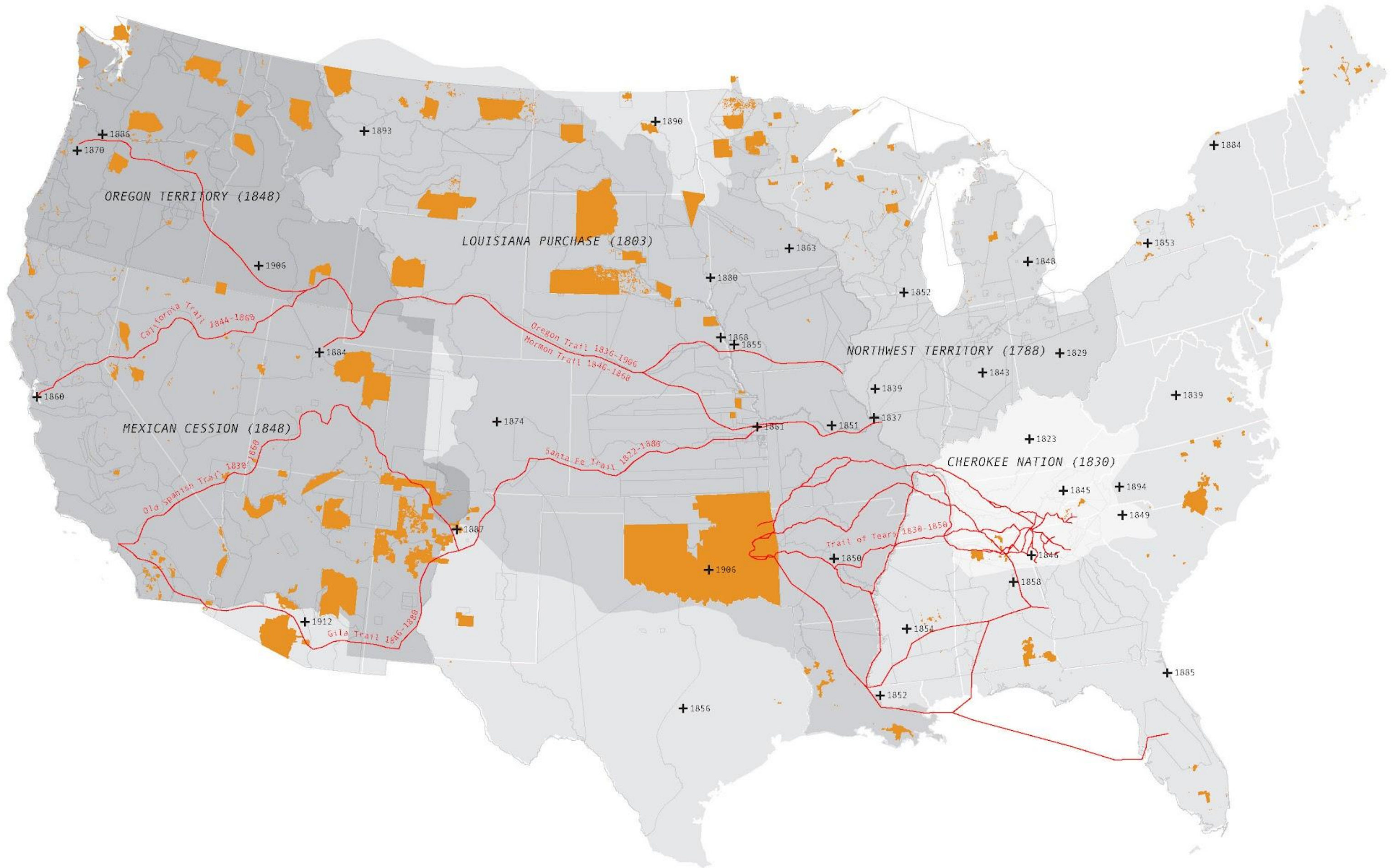

DEFENSE COMMAND AND FOURTH ARMY
WARTIME CIVIL CONTROL ADMINISTRATION
Presidio of San Francisco, California
April 1, 1942

INSTRUCTIONS
TO ALL PERSONS OF
JAPANESE
ANCESTRY

Living in the Following Area:

All that portion of the City and County of San Francisco, State of California, lying generally west of the north-south line established by Junipero Serra Boulevard, Worcester Avenue, and Nineteenth Avenue, and lying generally north of the east-west line established by California Street, to the intersection of Market Street, and thence on Market Street to San Francisco Bay.

All Japanese persons, both alien and non-alien, will be evacuated from the above designated area by 12:00 o'clock noon Tuesday, April 7, 1942.

No Japanese person will be permitted to enter or leave the above described area after 8:00 a. m., Thursday, April 2, 1942, without obtaining special permission from the Provost Marshal at the Civil Control Station located at:

1701 Van Ness Avenue
San Francisco, California

The Civil Control Station is equipped to assist the Japanese population affected by this evacuation in the following ways:

1. Give advice and instructions on the evacuation.
2. Provide services with respect to the management, leasing, sale, storage or other disposition of most kinds of property including: real estate, business and professional equipment, buildings, household goods, boats, automobiles, livestock, etc.
3. Provide temporary residence elsewhere for all Japanese in family groups.
4. Transport persons and a limited amount of clothing and equipment to their new residence, as specified below.

The Following Instructions Must Be Observed:

1. A responsible member of each family, preferably the head of the family, or the person in whose name most of the property is held, and each individual living alone, will report to the Civil Control Station to receive further instructions. This must be done between 8:00 a. m. and 5:00 p. m., Thursday, April 2, 1942, or between 8:00 a. m. and 5:00 p. m., Friday, April 3, 1942.

NOT

Headqu
Western Defen
and Fourt

Presidio of San Fran
April 1, 19

Civilian Exclusion

1. Pursuant to the provisions of Public Proclamations Nos. 1, 2, 3, 4, 5, 6, 7, 8, 9, 10, 11, 12, 13, 14, 15, 16, 17, 18, 19, 20, 21, 22, 23, 24, 25, 26, 27, 28, 29, 30, 31, 32, 33, 34, 35, 36, 37, 38, 39, 40, 41, 42, 43, 44, 45, 46, 47, 48, 49, 50, 51, 52, 53, 54, 55, 56, 57, 58, 59, 60, 61, 62, 63, 64, 65, 66, 67, 68, 69, 70, 71, 72, 73, 74, 75, 76, 77, 78, 79, 80, 81, 82, 83, 84, 85, 86, 87, 88, 89, 90, 91, 92, 93, 94, 95, 96, 97, 98, 99, 100, respectively, it is hereby ordered that all persons, including citizens, residents, and aliens, be excluded from and after 12 o'clock noon, P. W. T., of the Area No. 1 in the State of California described as follows:

All that portion of the City and County of San Francisco, State of California, lying generally west of the north-south line established by Junipero Serra Boulevard, Worcester Avenue, and Nineteenth Avenue, and lying generally north of the east-west line established by California Street, to the intersection of Market Street, and thence on Market Street to San Francisco Bay.



Our built environment has systematically disabled, displaced, and disenfranchised entire communities.

Architecture either hurts or heals.

The project of access seeks to dismantle eras of deprivation and disempowerment.

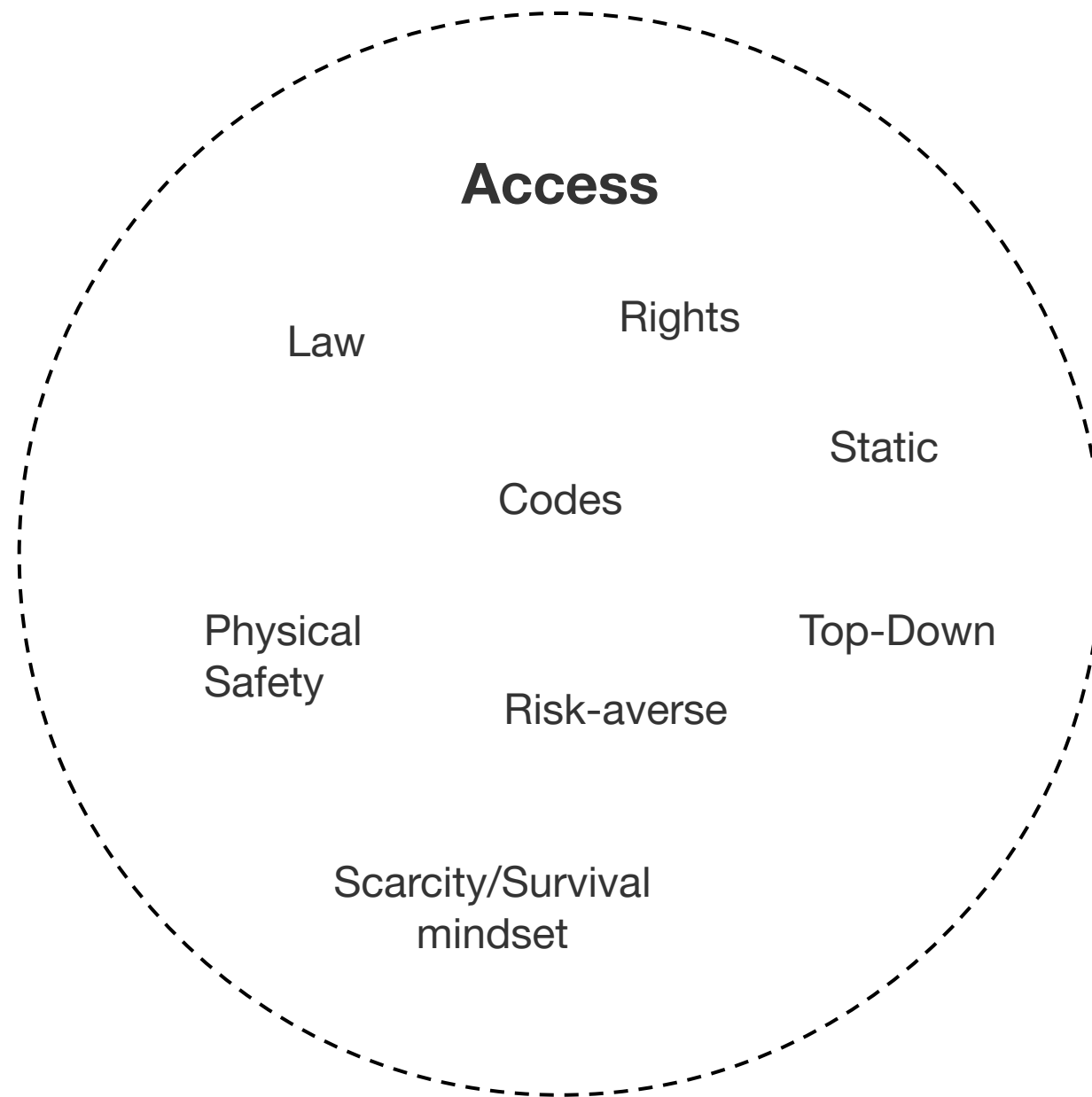

Radical Access

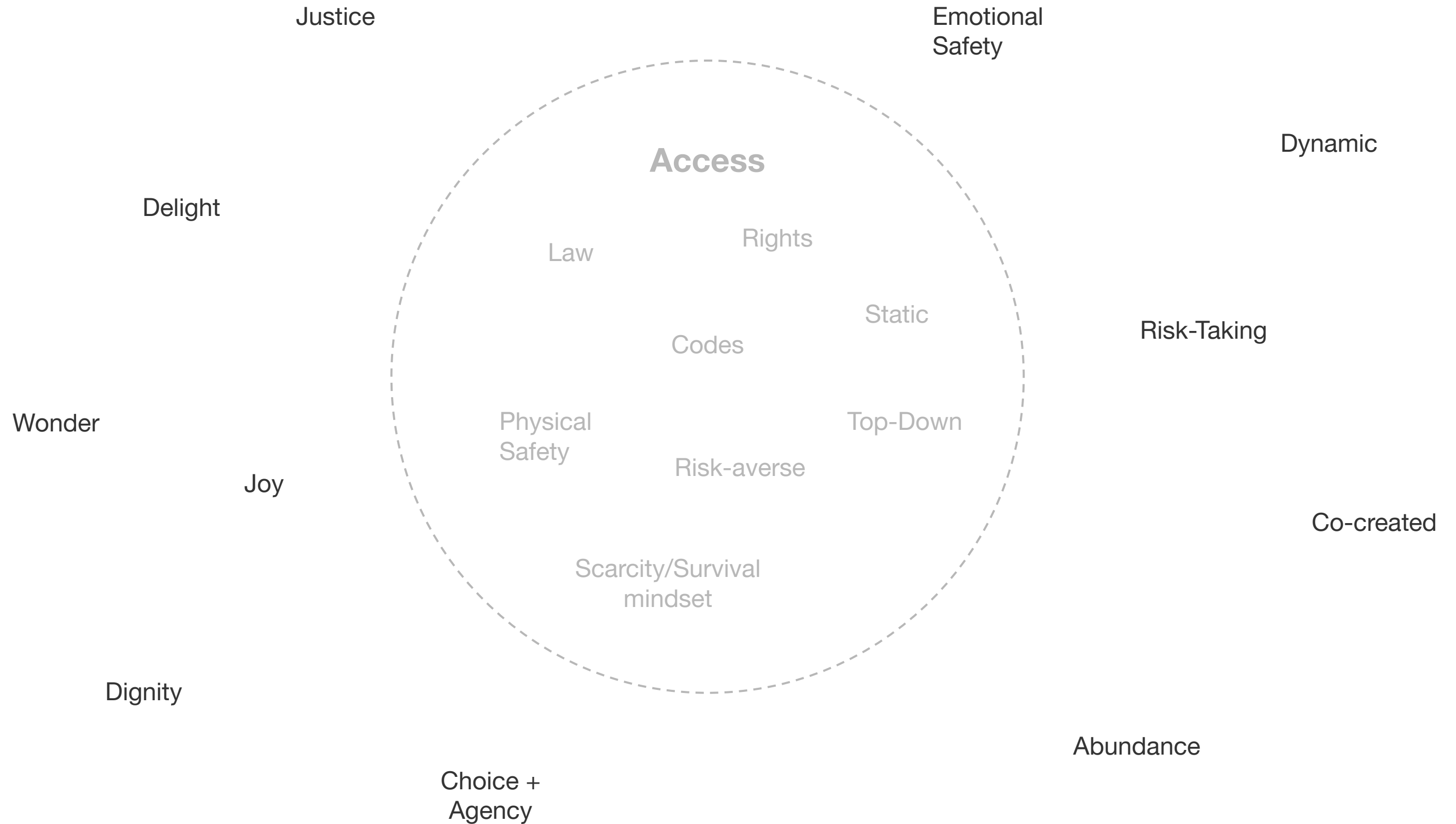

Radical accessibility centers the intersectional experiences and amplifies the agency of **Disabled, Black, Indigenous, Latino/a/x, Asian, Deaf, LGBTQIA+** people.

Radical accessibility promotes care, connection, and community.

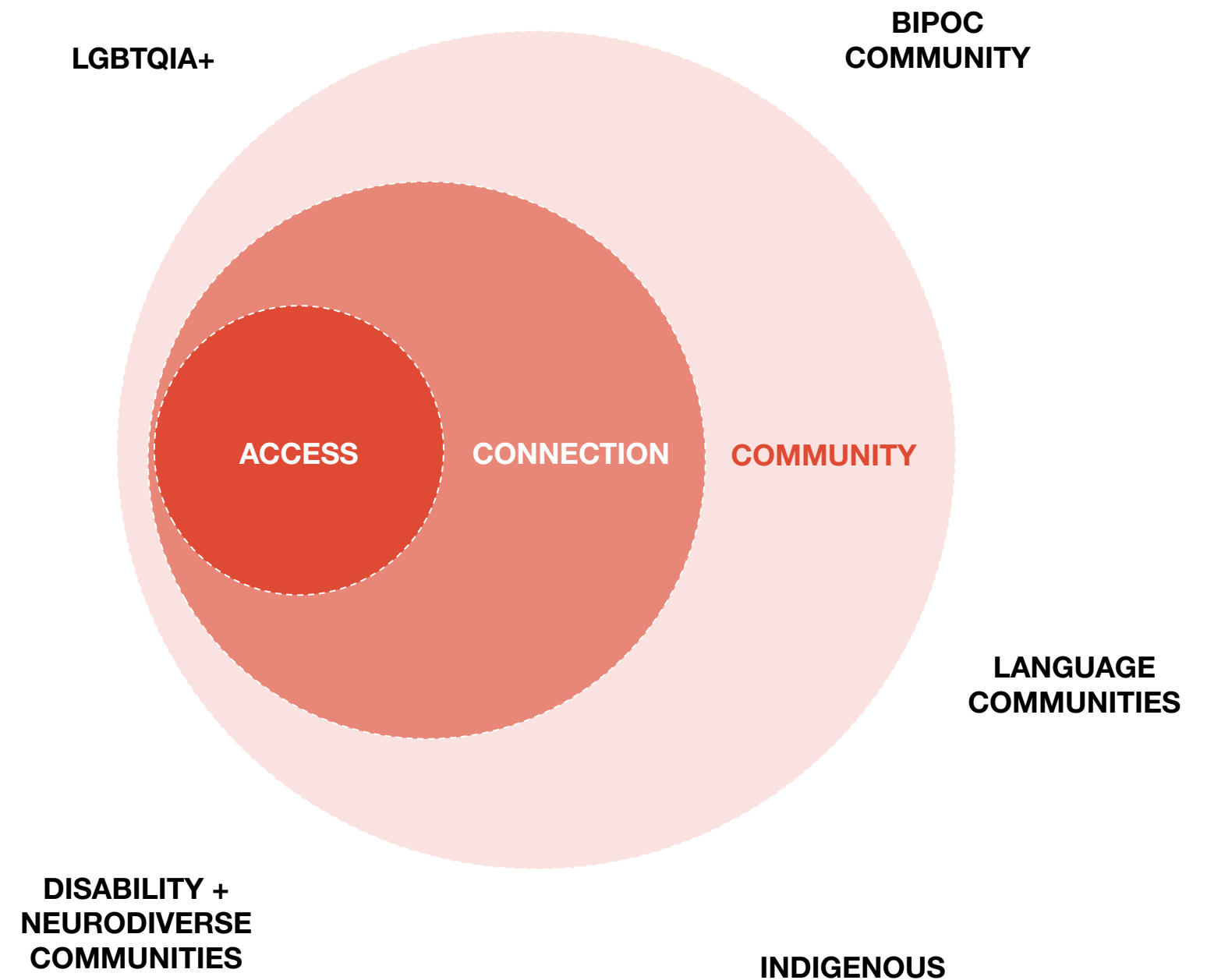

Radical Accessibility

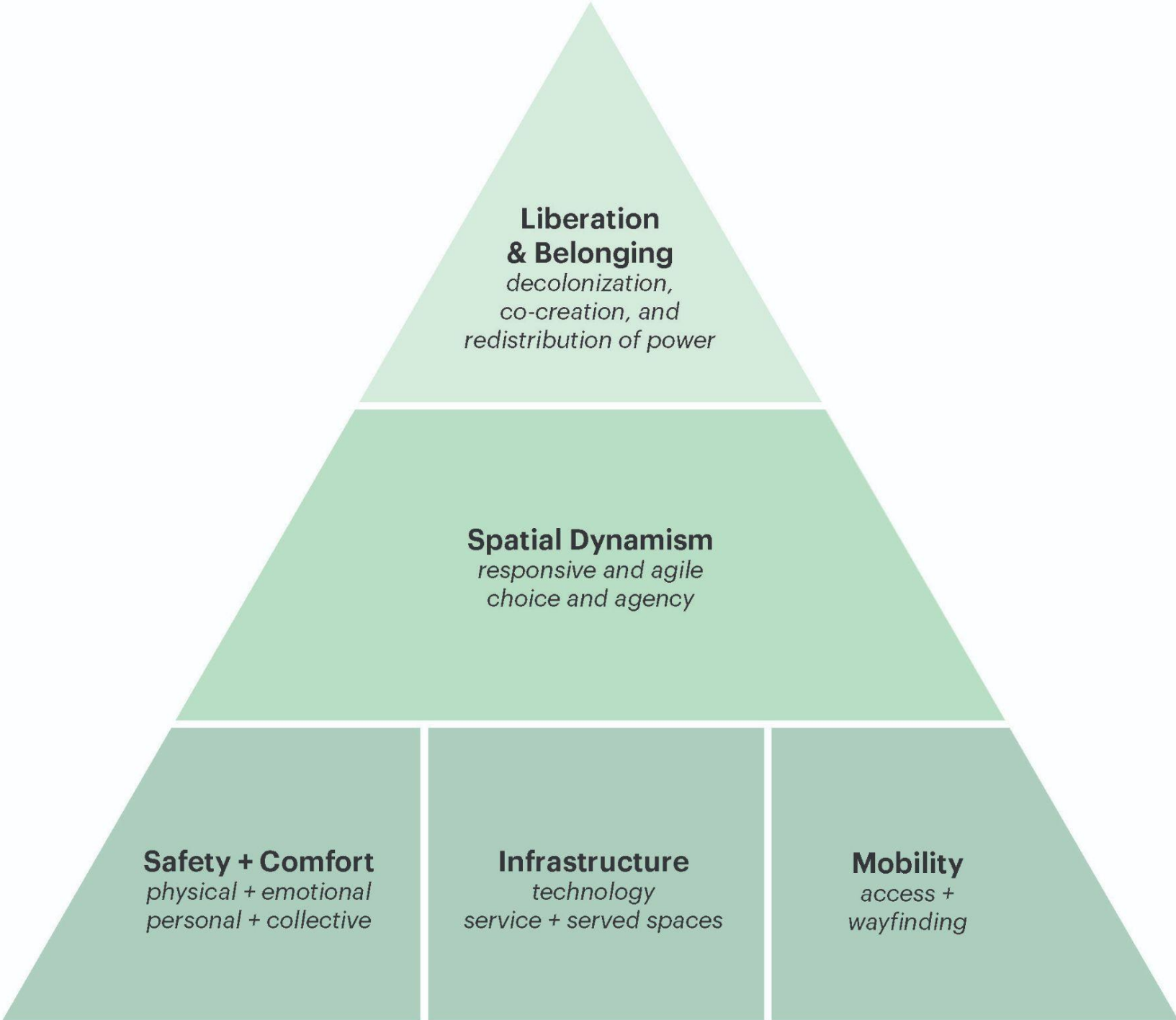

Physical

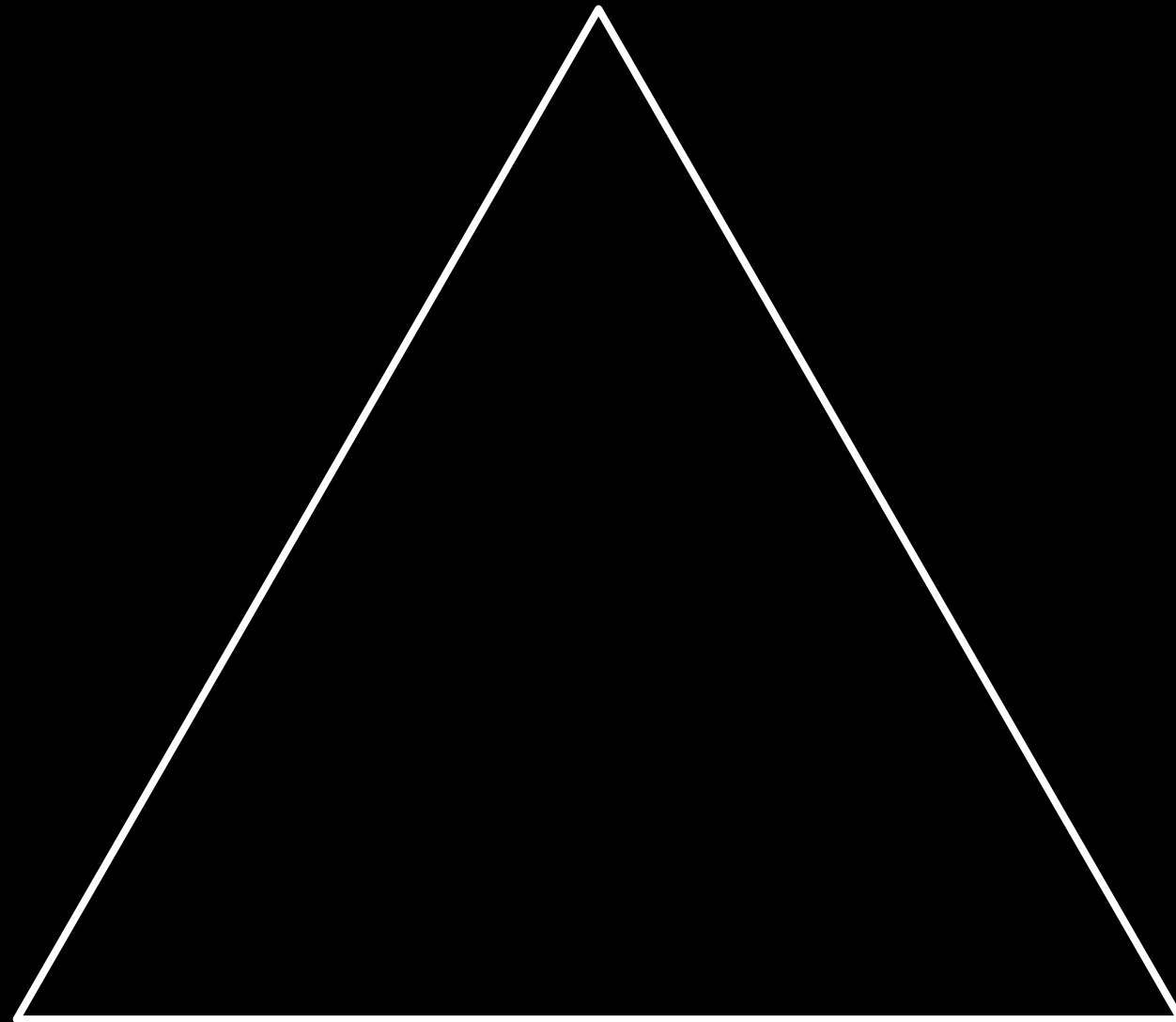

Structural

Cultural

Physical

**Radical
Accessibility**

Structural

Cultural

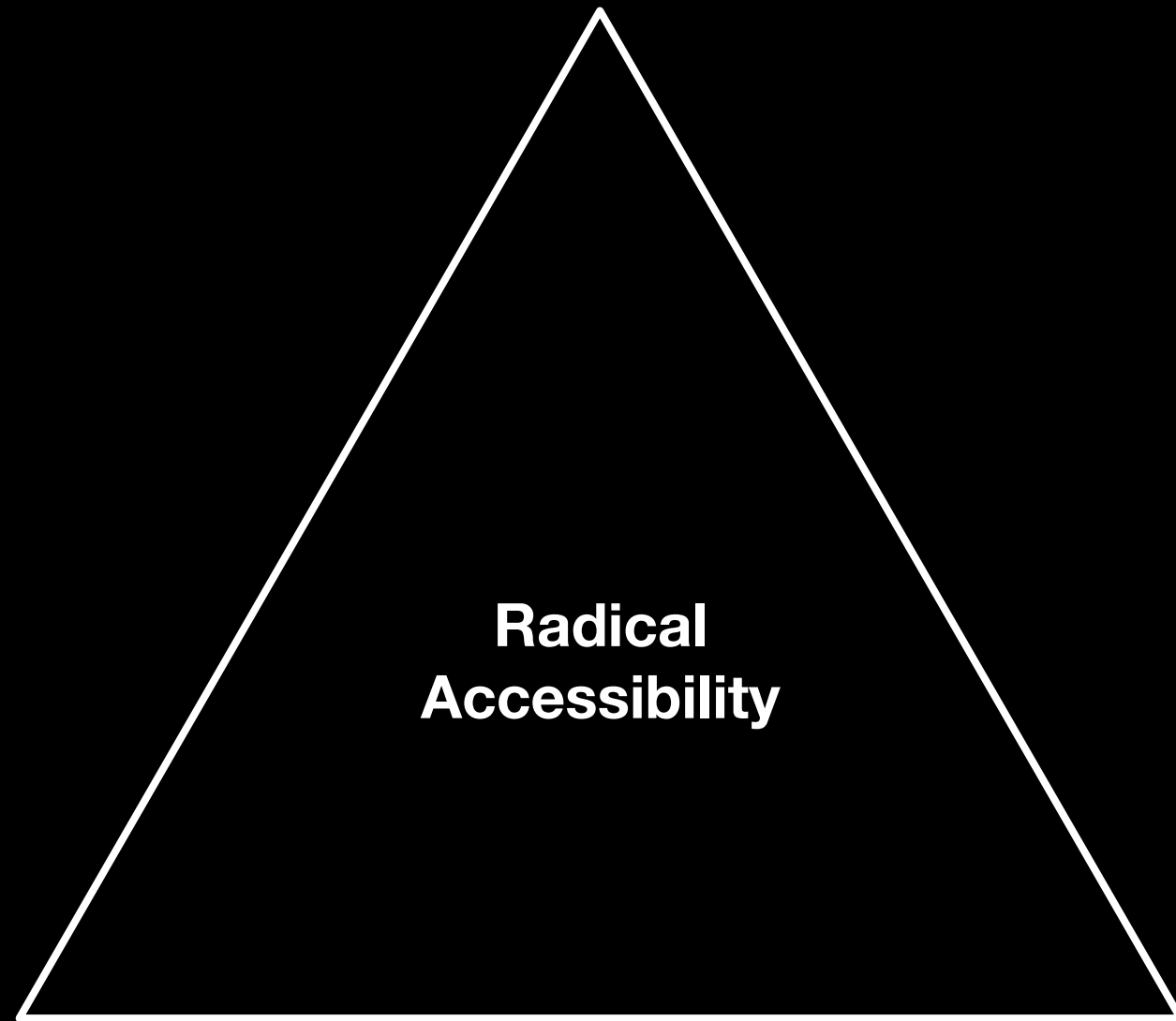

Universal Design Excellence

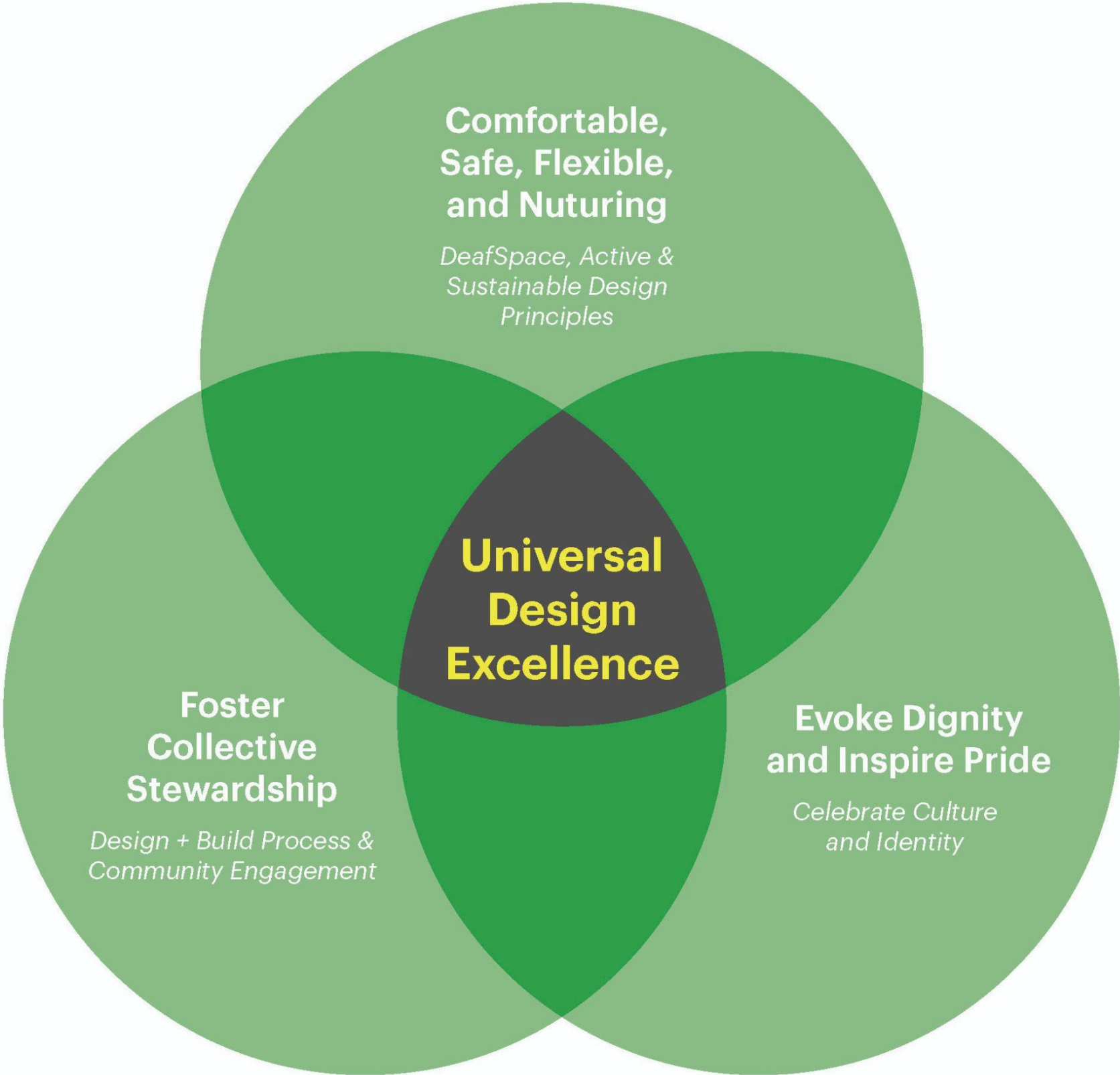

**We research, build, and advocate for architecture
that promotes justice and human dignity.**

MASS.



"PROGRESS REQUIRES ACTIVISM"
DR. GLENN ANDERSON

Thank you.

**I'd love to connect.
jmansfield@mass-group.org**

MASS.